Kohler Scholarship

The MSOE Financial Aid Office is pleased to announce that we are currently accepting applications for the Kohler Scholarship. Up to four qualified students will receive a **$5,000** scholarship each for the 2019-2020 school year.

Criteria

1. Be a qualified, full-time student with academic standing as a junior or senior in the fall of 2019
2. Be seeking a professional baccalaureate degree in any field of Engineering, User Experience and Communication Design, or Construction Management from MSOE.
3. Demonstrate financial need.
4. Be a United States citizen, with preference given to students who reside within a commutable distance of Kohler, WI, or students who would be willing to locate to a commutable distance after graduation;
5. Be willing to consider employment with Kohler following graduation, if offered.
6. Complete a scholarship report form available in the Financial Aid department.

To Apply

Complete the Scholarship Report Form and return it to the Financial Aid Office by the deadline of:

October 19th, 2018

Check out Money Monday for more opportunities!

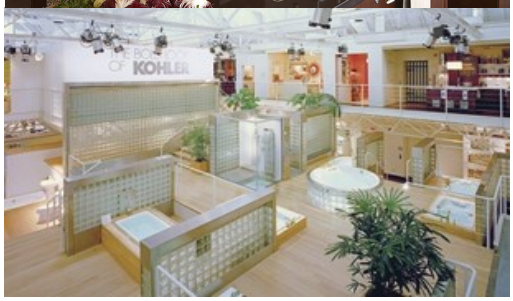

(414) 277-7511

smithjr@msoe.edu